Period: November 2021 - December 2022
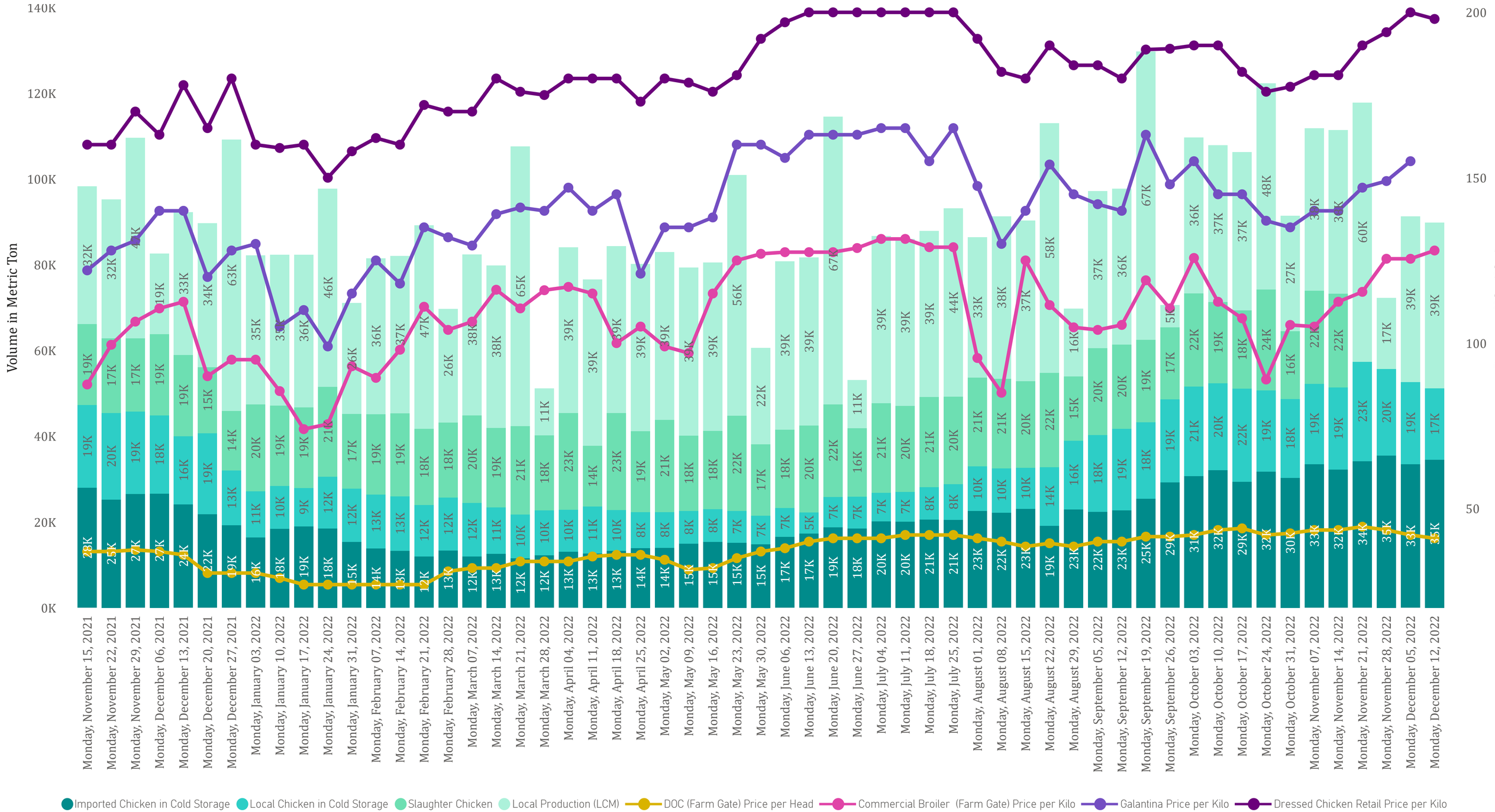
# Chicken Price and Volume Proile